

SECTION A-A: Street Scene from Public Highway

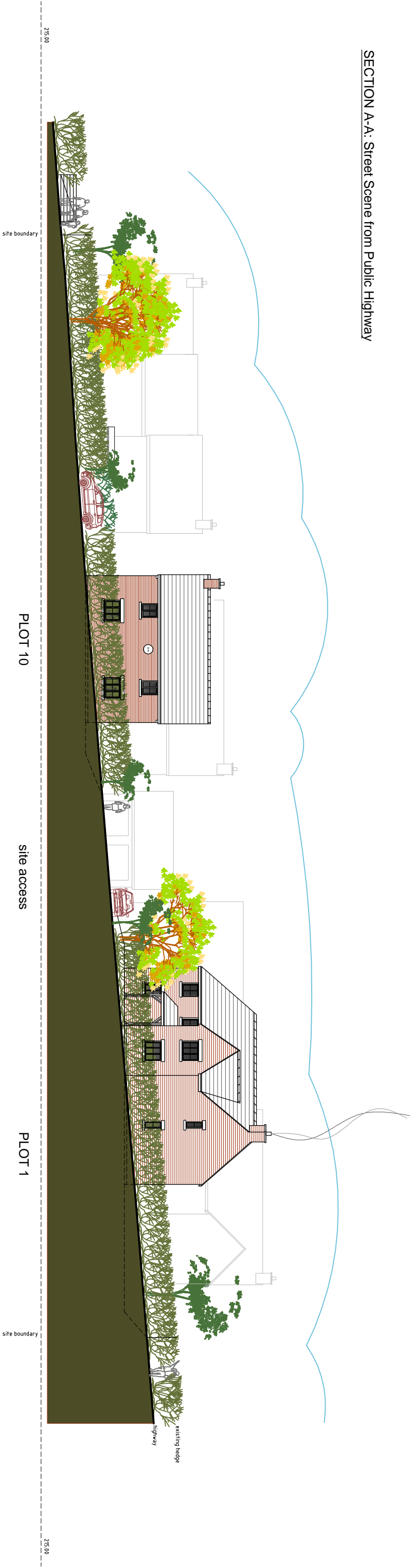

SECTION B-B:

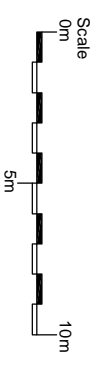
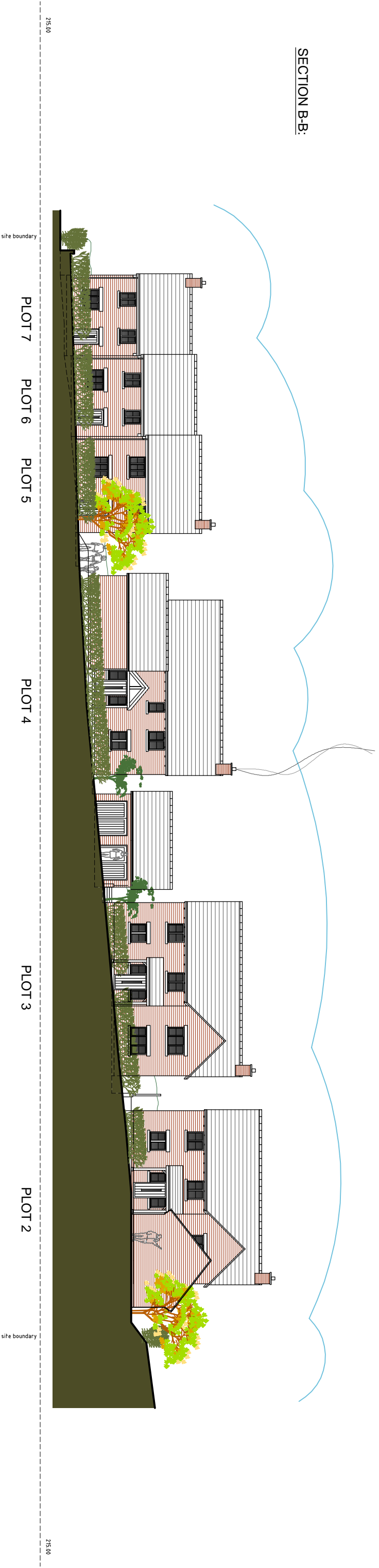

PAUL THORNTON BUILDING DESIGN LTD

85 Park Road Berry Hill Coleford Gloucestershire GL16 7AG  
Tel/Fax: 01594 832300 E-Mail: info@pbuildingdesign.co.uk

Revisions

- A (27/10/2015) Plot 10 north elevation revised; plot 1 re-positioned; chimneys added; dwelling heights reduced; garage to plot 4 revised; garage roof revised; canopies removed from plots 5-10;
- B (11/11/2015) Plot 10 north elevation - windows and chimney revised
- C (15/06/2016) Affordable housing sizes reduced; external materials revised.

NOTES: do not scale from this drawing - check dimensions before use & notify the designer of any discrepancies immediately - © copyright belongs to the designer

Job Title

LAND AT SW PENALLT, MONMOUTH  
LAND ALLOCATION SAH11 (xii)  
Proposed Residential Development

Drawing Title

Site Sections as Proposed

Drawing Number

PG/04

Rev.

C

Date

27/04/2015

Scale

1:250@A3