

Ground Floor Plan:

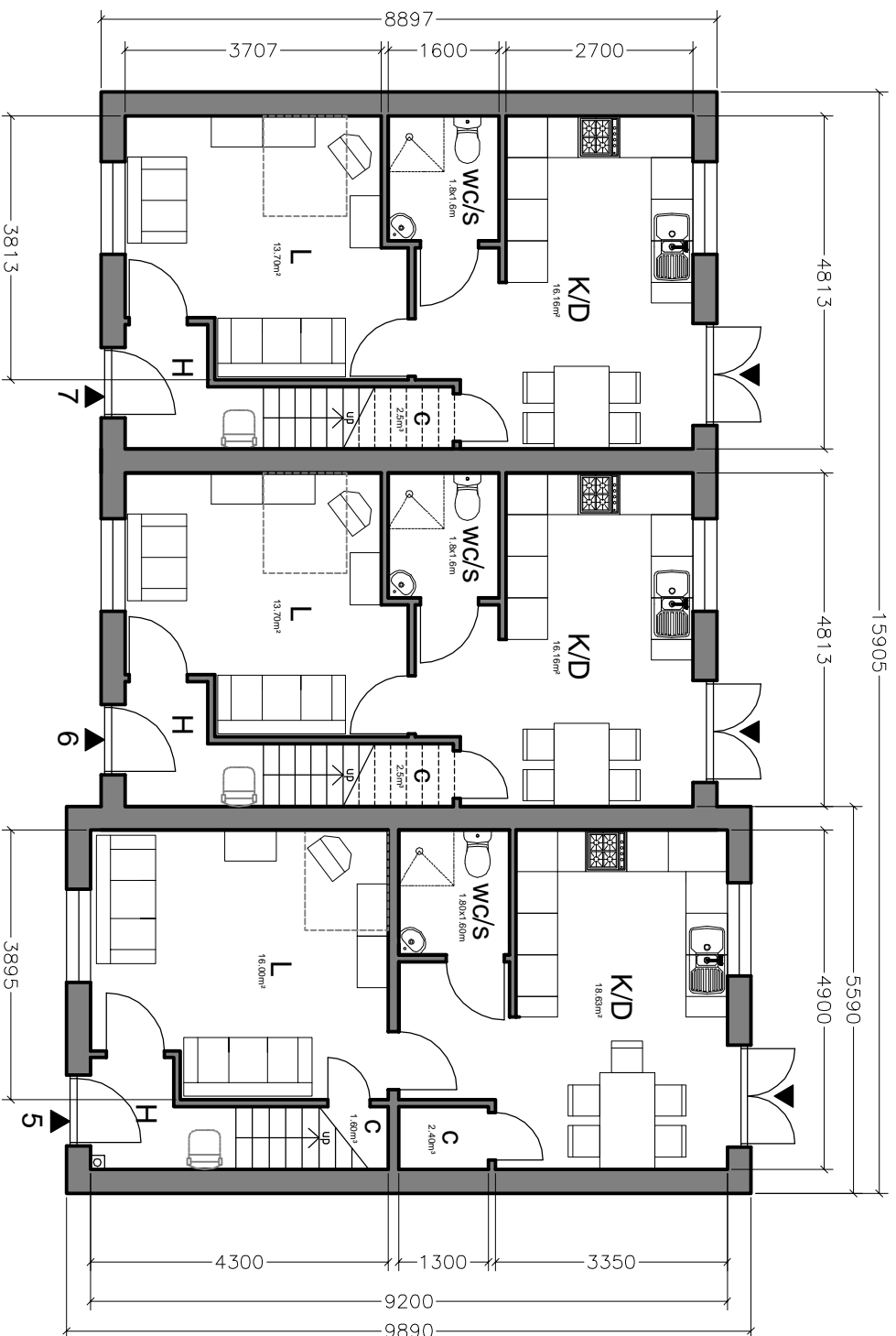

4-person, 2-bedroom house
(min. 79m²)

4-person, 2-bedroom house
(min. 79m²)

5-person, 3-bedroom house
(min. 90m²)

First Floor Plan:

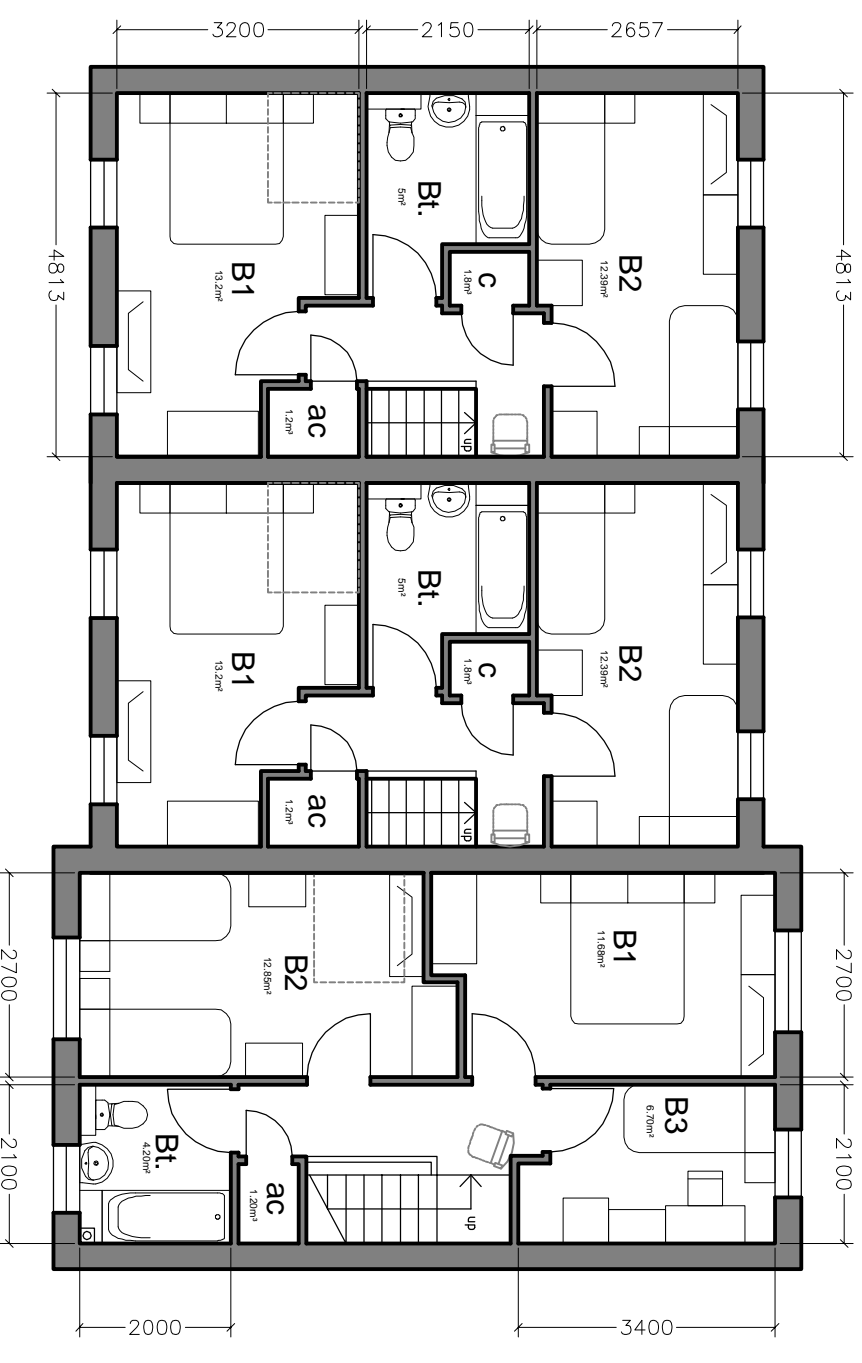

4-person, 2-bedroom house
(min. 79m²)

4-person, 2-bedroom house
(min. 79m²)

5-person, 3-bedroom house
(min. 90m²)

Revisions

- A (12.06.15): Dimensions added.
- B (21.10.2015) entrance canopies omitted.
- C (14/06/2016) dwellings reduced in size

Job Title

LAND AT SW PENALLT, MONMOUTH
LAND ALLOCATION SAH11 (xii)
Proposed Residential Development

Drawing Title

Affordable Housing Units - Plots 5, 6 & 7
Floor Plans as Proposed

85 Park Road Berry Hill Coleford Gloucestershire GL16 7AG
Tel/Fax: 01594 832300 E-Mail: info@pbuildingdesign.co.uk

PAUL THORNTON BUILDING DESIGN LTD

NOTES: do not scale from this drawing - check dimensions before use & notify the designer of any discrepancies immediately - © copyright belongs to the designer

Drawing Number

PG/09

Rev.

C

Date
27/04/2015

Scale
1:100@A3

