

Ground Floor Plan:

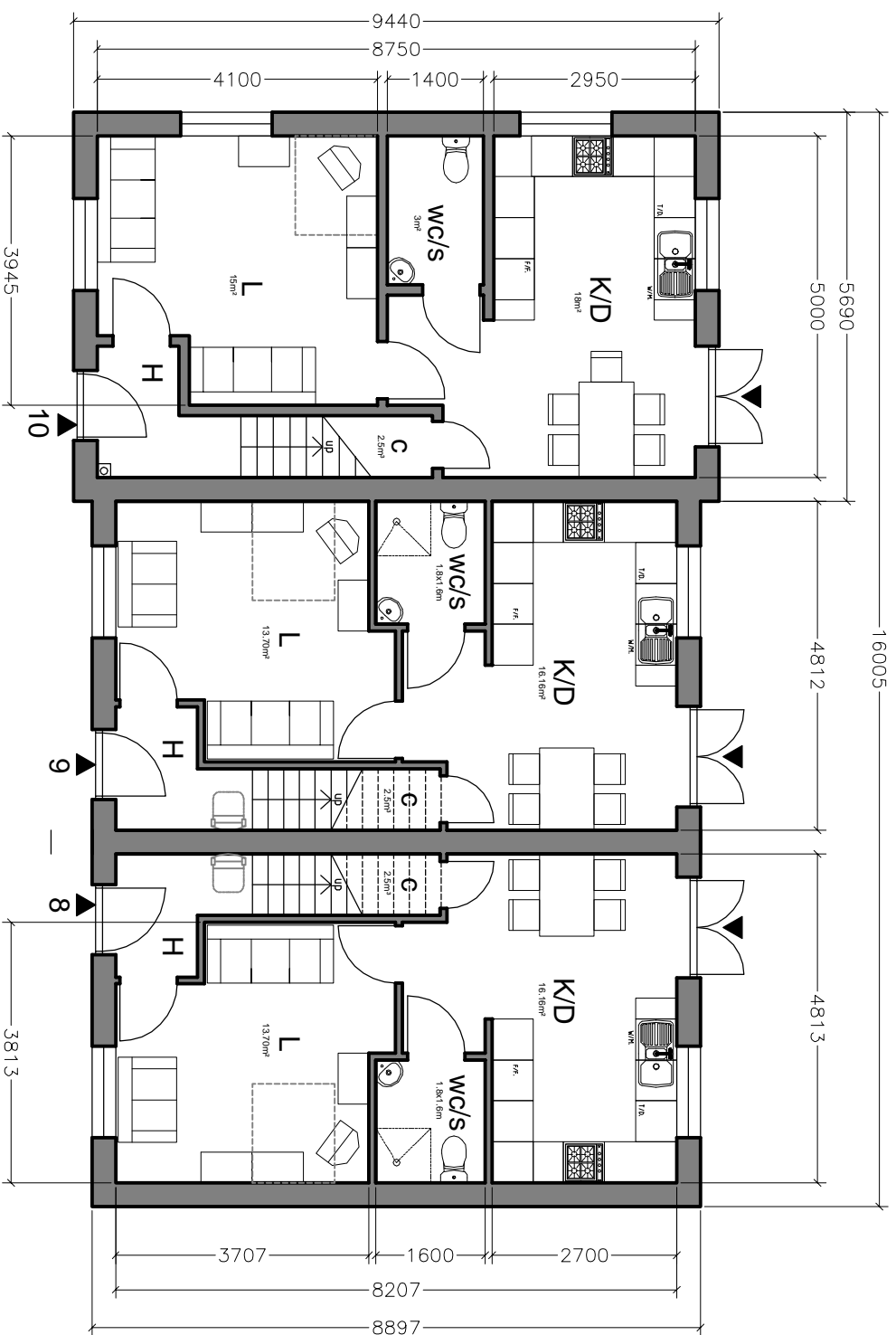

First Floor Plan:

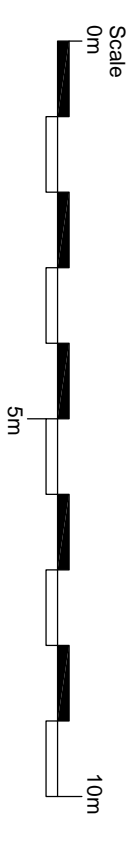
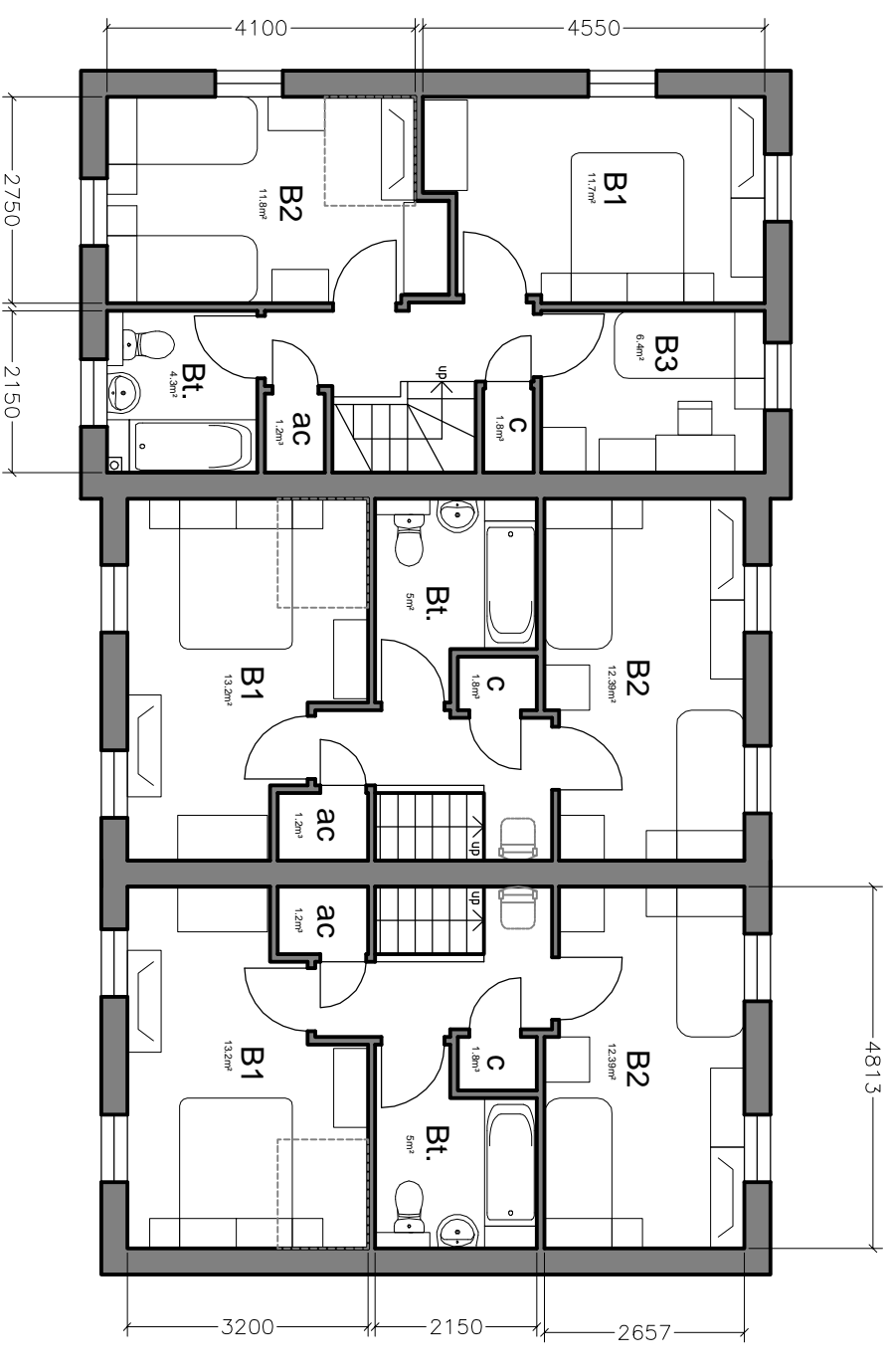

Revisions

- A (12/06/15): Dimensions added
- B (21/10/15): Fenestration amended
- C (11/11/2015) Plot 10 - north elevation windows and chimney revised
- D (20/11/15): Dimensions added
- E (14/06/2016) Dwelling sizes reduced

Job Title

**LAND AT SW PENALLT, MONMOUTH  
LAND ALLOCATION SAH11 (xii)  
Proposed Residential Development**

Drawing Title

**Affordable Housing Units - Plots 8, 9 & 10  
Floor Plans as Proposed**

**PAUL THORNTON BUILDING DESIGN LTD**  
85 Park Road Berry Hill Coleford Gloucestershire GL16 7AG  
Tel/Fax: 01594 832300 E-Mail: info@ptbuildingdesign.co.uk

NOTES: do not scale from this drawing - check dimensions before use  
& notify the designer of any discrepancies immediately - © copyright  
belongs to the designer

Drawing Number  
**PG/11**

Rev.  
**E**

Date  
**27/04/2015**

Scale  
**1:100@A3**